

***Y PWYLLGOR
CYNLLUNIO***

19 EBRILL 2017

***YMWELIADAU
SAFLEOEDD
RHANBARTH Y DE***

**PLANNING
COMMITTEE**

19 APRIL 2017

**AREA SOUTH
SITE VISITS**



***CEISIADAU YR ARGYMHELLIR EU
BOD YN CAEL EU GWRTHOD***

**APPLICATIONS RECOMMENDED
FOR REFUSAL**

S/35189

S/35189



S/35189

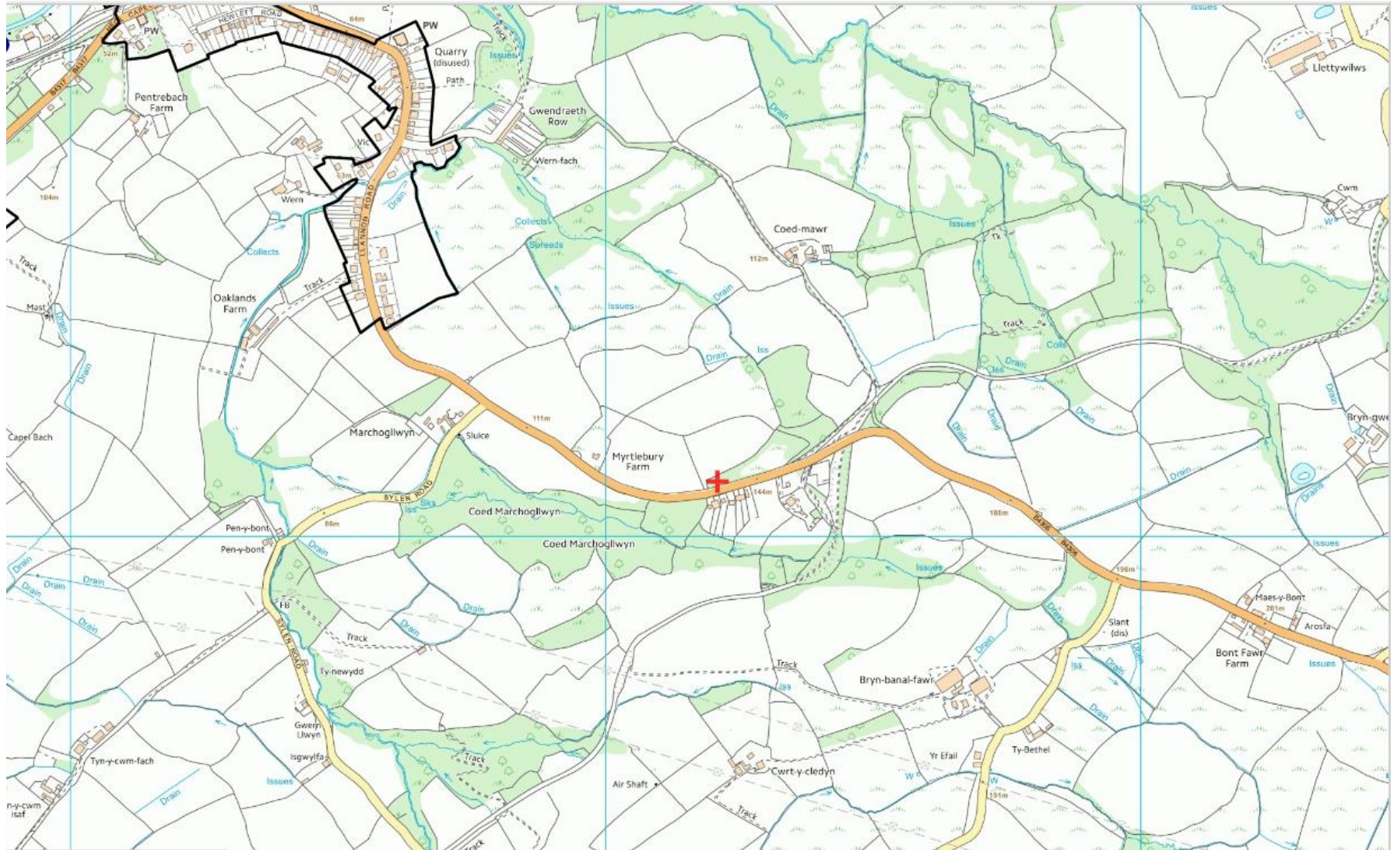

S/35189



S/35189



S/35189

SITE BLOCK & LOCATION PLAN

Ordnance Survey (c) Crown Copyright 2014. All rights reserved. Licence number 100022432

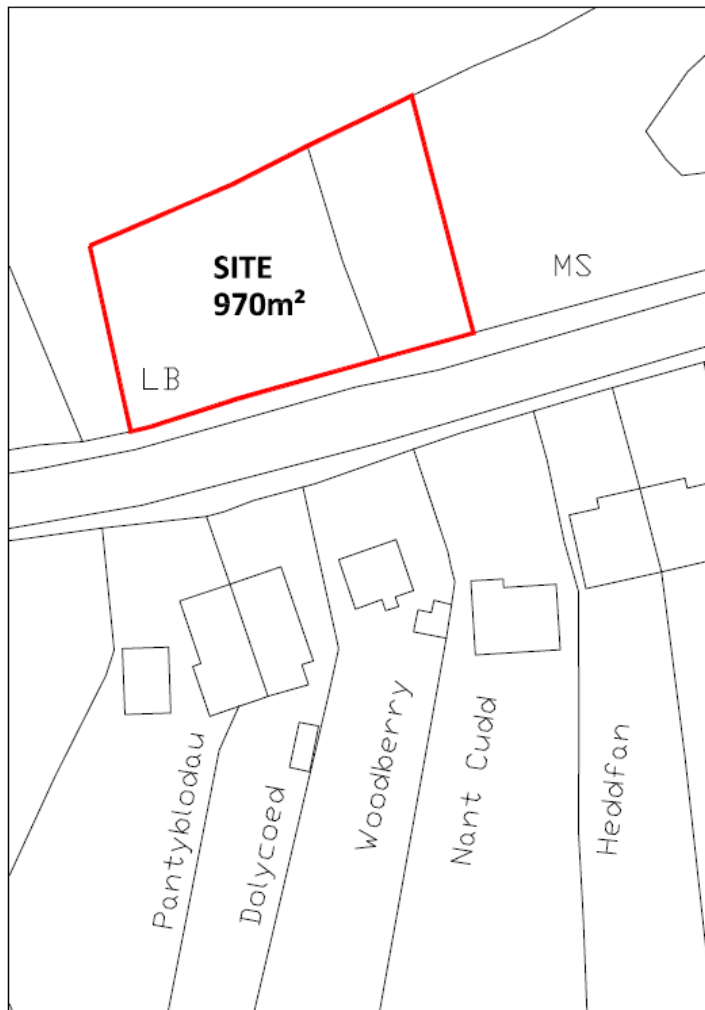

SITE BLOCK PLAN 1:500



SITE LOCATION PLAN 1:1250

THIS SCHEME IS SUBJECT TO LOCAL PLANNING AND ALL OTHER NECESSARY CONSENTS. ALL DIMENSIONS, SITE LEVELS AND AREAS WHERE GIVEN ARE APPROXIMATE AND SUBJECT TO SITE SURVEY UNLESS STATED OTHERWISE. ALL DIMENSIONS MUST BE CHECKED ON SITE. DO NOT SCALE OFF THE DRAWING. THIS DRAWING IS TO BE READ IN CONJUNCTION WITH ALL RELEVANT CONSULTANTS' AND/OR SPECIALISTS DRAWINGS OR DOCUMENTS. SAURO ARCHITECTURAL DESIGN MUST BE NOTIFIED OF ANY VARIATIONS OR DISCREPANCIES BEFORE THE AFFECTED WORK COMMENCES. ALL CLAIMS RELATING TO DESIGN OR CONSTRUCTION, FLOOR SLABS AND ANY OTHER STRUCTURAL ELEMENTS ARE TO BE REFERRED TO THE STRUCTURAL ENGINEER FOR CLARIFICATION.

PLANNING

Revision	Description	Date



Project Client
Mr & Mrs Lewis

Project Title
Residential development 2 detached dwellings. Land known as Cwmblawd Sawmills, Llannon Road, Pontyberem, SA15 5NB

Drawing Title
Site Block & Location Plan

Scale 1:500-1250	Drawn by 03	Date 26,01,2017	Job No. 701	Drawing No. LP-01
Rev.No. *	Checked	Sheet Size A3		

SAURO ARCHITECTURAL DESIGN
9 ELLISTON TERRACE, CARMARTHEN
CARMARTHENSHIRE, SA31 1HA.
Tel: 01267 233 884
email: design@sauroarchitectural.co.uk
© Drawing Copyright Sauro Architectural Design

S/35189

INDICATIVE SITE PLAN & SCALE PARAMETERS

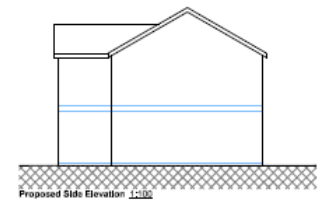
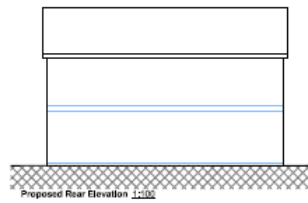
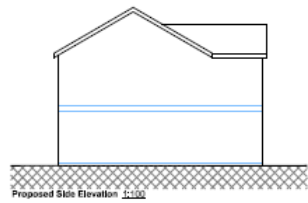
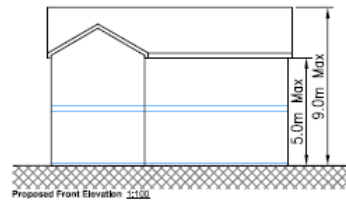

EXTERNAL FINISHES

Walls - Facing elevation
Roof - Concrete tile / natural
Windows - UPVC
Roof - Back UPVC

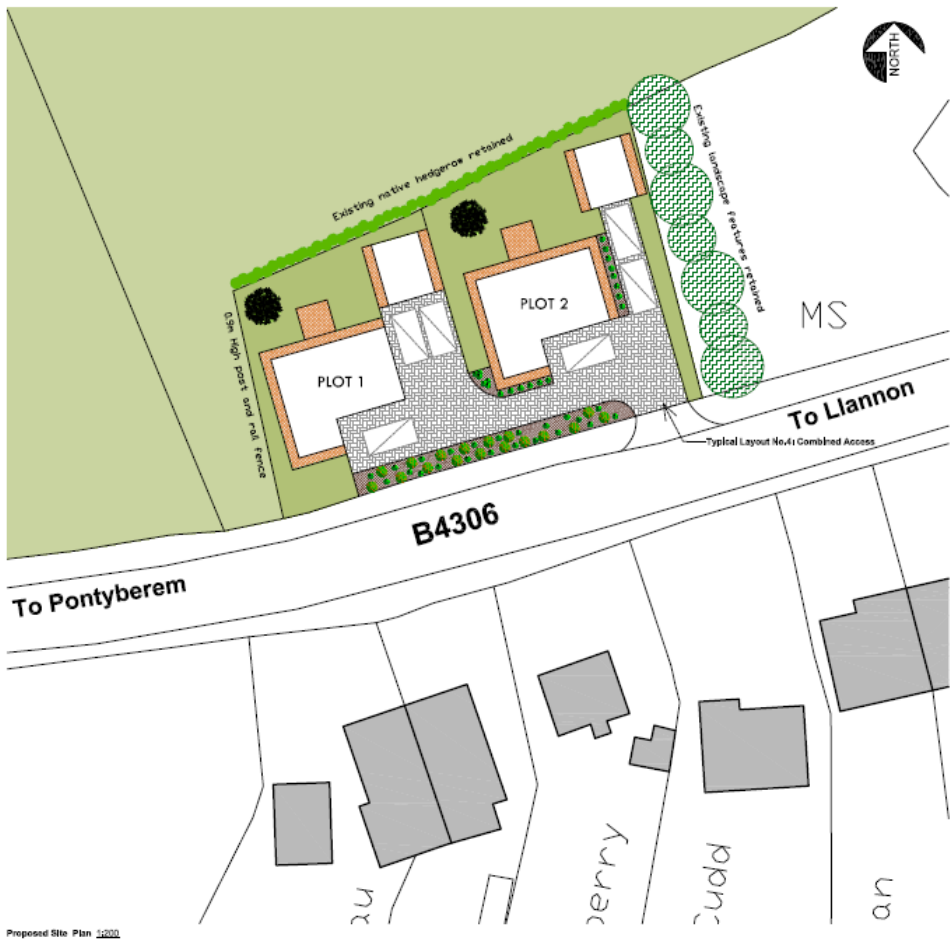

CWMBLAWD SAWMILLS, LLANNON ROAD, PONTYBEREM

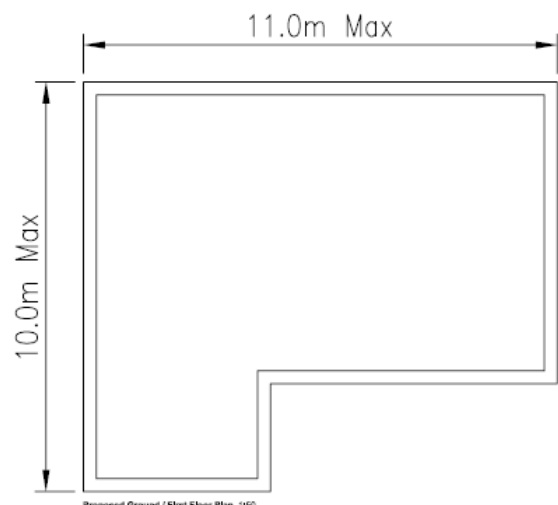

	B&B paving / Formstone		Proposed tree planting
	Concrete steps to paths & carports		Shrub
	Existing native hedgerow retained		Turfed areas
	Existing landscape features retained		

SAURO ARCHITECTURAL DESIGN

PLANNING

Project No:	S/35189	Date:	05/05/2017
Client:	Mr & Mrs Lewis	Site:	Cwmblawd Sawmills, Llannon Road, Pontyberem, SA33 4JH

Project No: S/35189

Project Name: Cwmblawd Sawmills, Llannon Road, Pontyberem, SA33 4JH

Client: Mr & Mrs Lewis

Design No: S/35189

Scale: 1:200

Drawn By: A1

Checked By: A1

SAURO ARCHITECTURAL DESIGN
 6 GLESTON TERRACE, CARMARTHEN
 CARMARTHEN, SA31 1JH
 TEL: 01267 233 964
 EMAIL: info@sauro-architectural.co.uk
 10 DUNDAS CLOSE, BANGOR, Gwynedd, LL57 2DQ

S/35189



S/35189



S/35189



S/35189



S/35189



S/35189



S/35189



S/35189



S/35189



S/35189



S/35189



S/35189

